

NORTH EAST SCHOOL DIVISION: 2022-23 GRONLID BOUNDARY CHANGE REPORT

CURRENT STATUS

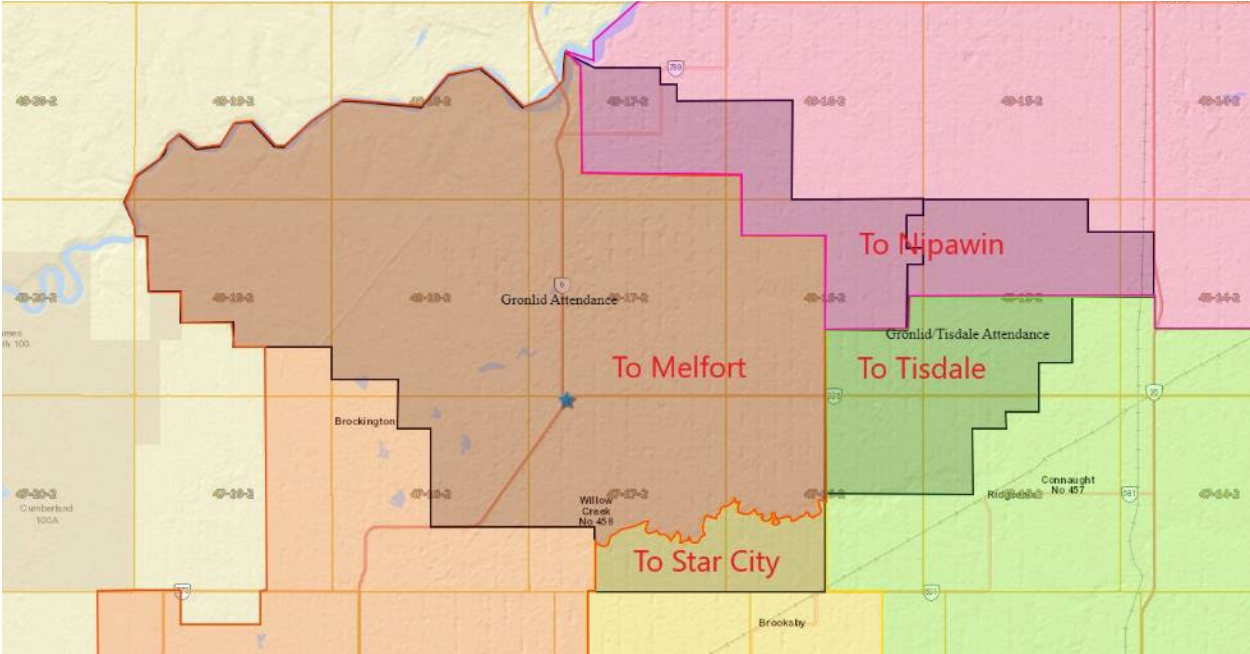

Gronlid Central School will be closing at the end of the 2021-2022 school year. This necessitates a redesign of the boundaries in the Gronlid catchment area for the 2022-23 school year.

Potential boundaries, as displayed above, were determined based on distances to the various receiving schools, and current routes available to accommodate students.

The following maps and land locations provide details for each area.

MELFORT

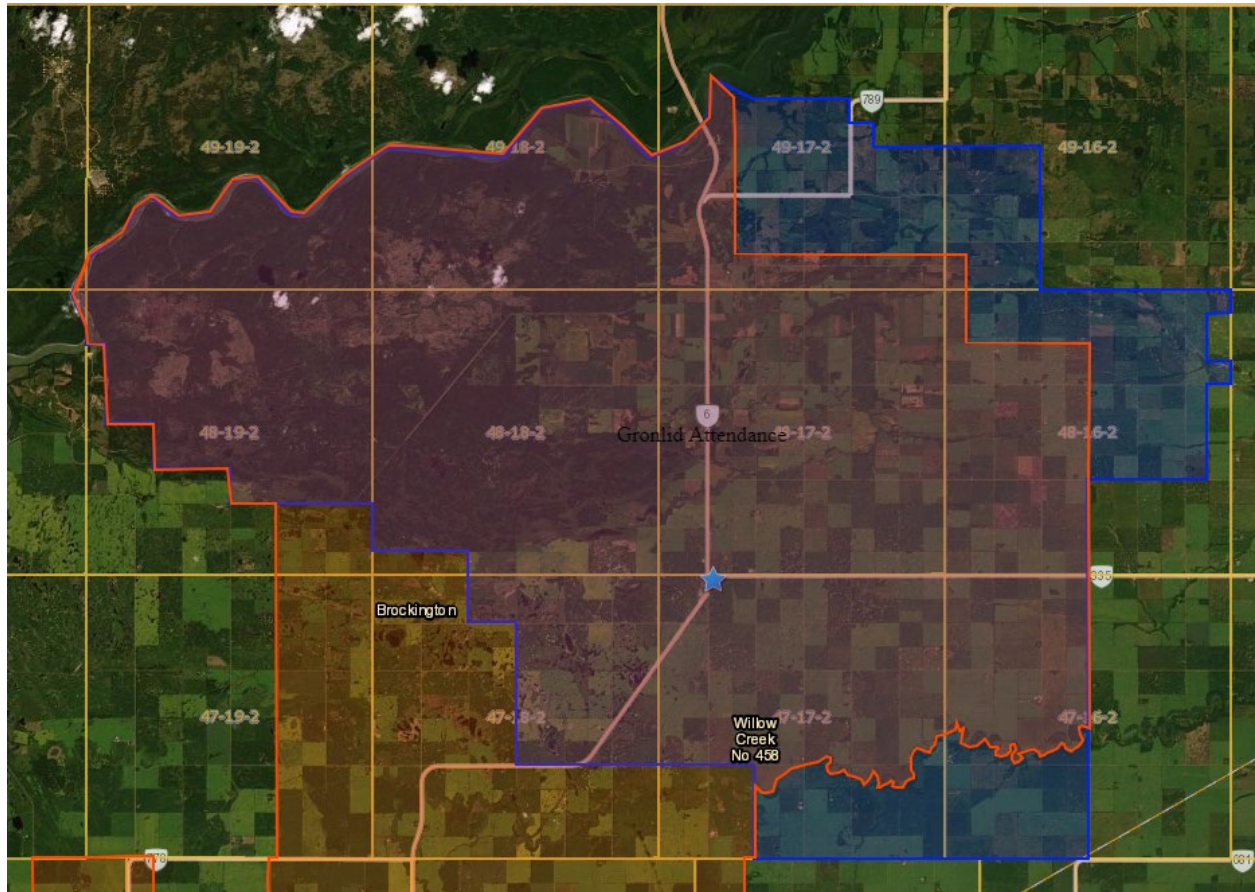

47-16-W2	48-18-W2	49-17-W2
Sec. 16-18 portion N of Carrot River	Sec. 01-04	Sec. 01-07
Sec. 19-21, 28-33	N-1/2 Sec. 05-06	W-1/2 Sec. 08
47-17-W2	Sec. 07-36	W-1/2 Sec. 17
Sec. 09-13 portion N of Carrot River	48-19-W2	Sec. 18-19 portion S of Sask River
Sec. 14	N-1/2 Sec. 10-12	W-1/2 Sec. 20 portion S of Sask River
Sec. 15 portion N of Carrot River	Sec. 13-15	Sec. 29 portion S of Sask River
Sec. 16-36	N-1/2 Sec. 16	49-18-W2
47-18-W2	Sec. 17, 19, 20 to Cumberland/JS	Sec. 01-15
Sec. 13-15, 22-27, 33-36	Sec. 21-29	Sec. 16-18 portion S of Sask River
48-16-W2	E-1/2 Sec. 30 to Cumberland/JS	Sec. 22-24 portion S of Sask River
Sec. 04-09, 16-21, 28-30	Sec. 31-36	49-19-W2
W-1/2 Sec. 31	48-20-W2	Sec. 01-05
48-17-W2	Sec. 36 portion E of Sask River	Sec. 06-13 portion S of Sask River
Sec. 01-36	49-16-W2	Sec. 15 portion S of Sask River
Town of Gronlid	W-1/2 Sec. 06	49-20-W2
		Sec. 01 portion S of Sask River

NIPAWIN

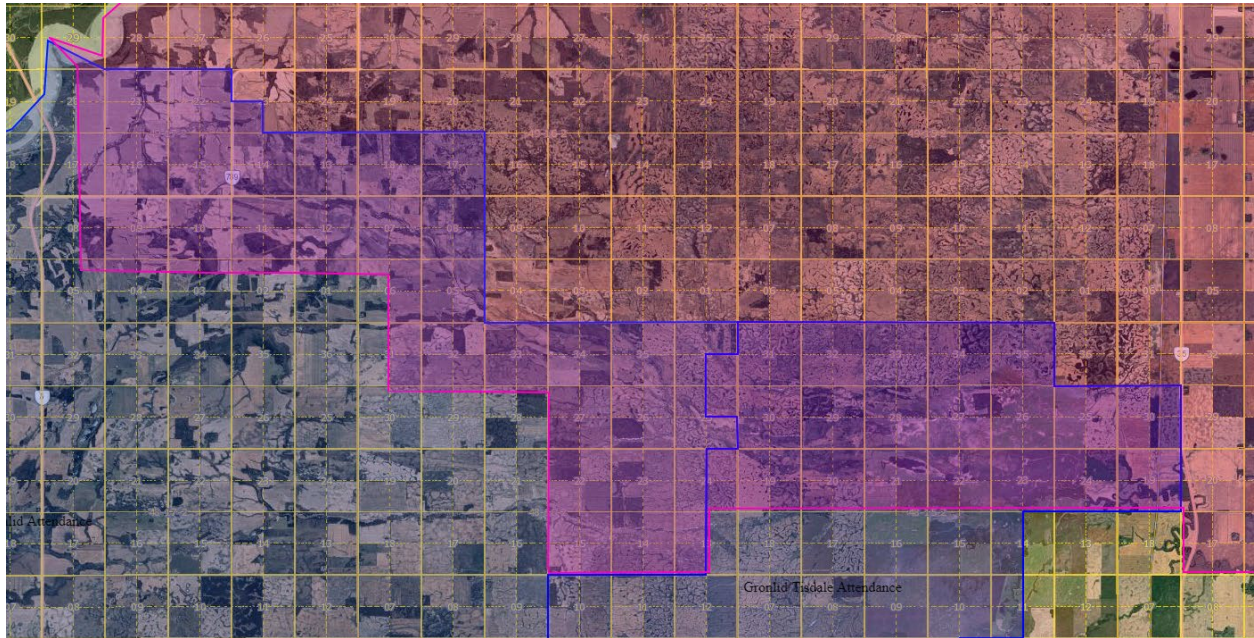

48-14-W2	49-16-W2	
Sec. 19, 30	Sec. 05	
48-15-W2	E-1/2 Sec. 06	
Sec. 19-35	Sec. 07, 08, 17, 18	
48-16-W2	49-17-W2	
W-1/2 Sec. 13	E-1/2 Sec. 08	
Sec. 14, 15	Sec. 09-16	
Sec. 22-27	E-1/2 Sec. 17	
E-1/2 Sec. 31	E-1/2 Sec. 20	
Sec. 32-36	Sec. 21-23	

STAR CITY

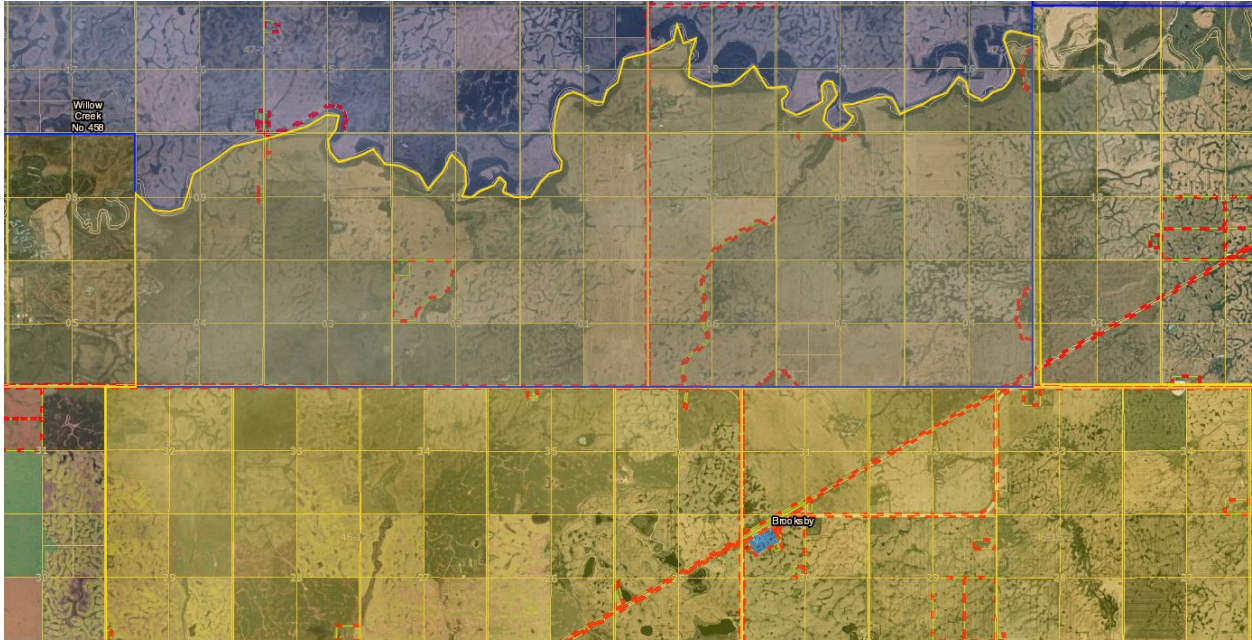

47-16-W2	47-17-W2	
Sec. 04-09	Sec. 01-04	
Sec. 16-18 portion S of Carrot River	Sec. 09-13 portion S of Carrot River	

TISDALE

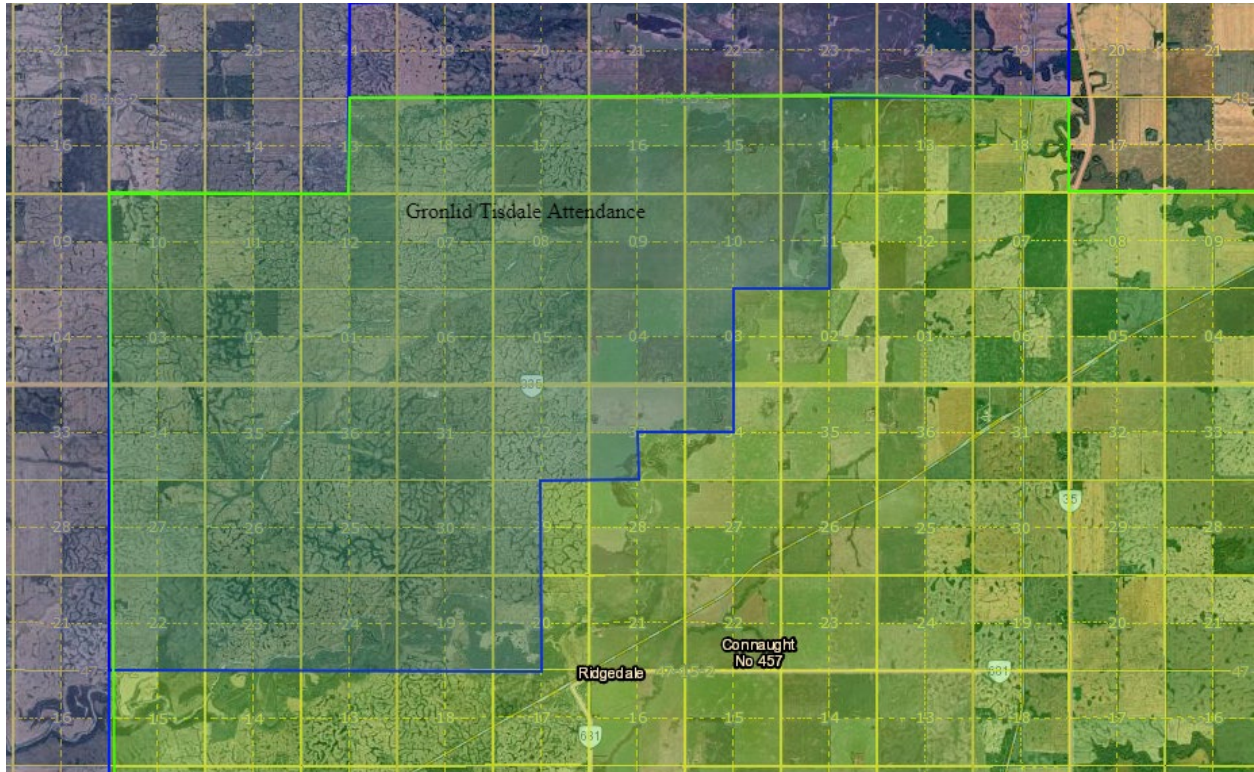

47-15-W2	48-15-W2	
Sec. 19	W-1/2 Sec. 03	
W-1/2 Sec. 20	Sec. 04-10	
W-1/2 Sec. 29	W-1/2 Sec. 11	
Sec. 30-33	W-1/2 Sec. 14	
NW-1/4 Sec. 34	Sec. 15-18	
47-16-W2	48-16-W2	
Sec. 22-27	Sec. 01-03	
Sec. 34-36	Sec. 10-12	
	E-1/2 Sec. 13	